

Enhanced operational features for the XProtect© Smart Client



Radium Click

Radium Click provide several enhanced operational features for the XProtect© Smart Client, that includes, but not limited to the following:

- Limit XProtect© Smart Client to open once on a Workstation.
- Limit a user (Basic or Windows Authentication) to login once.
- Display number of XProtect© Smart Clients connected.

More features coming...

Go to www.radium.com

Milestone Express+, Professional+, Expert, Corporate 2019 R3 or higher must be installed and working.

Windows LTSC
Windows 10 Pro
Server 2012 R2
Server 2016
Server 2019

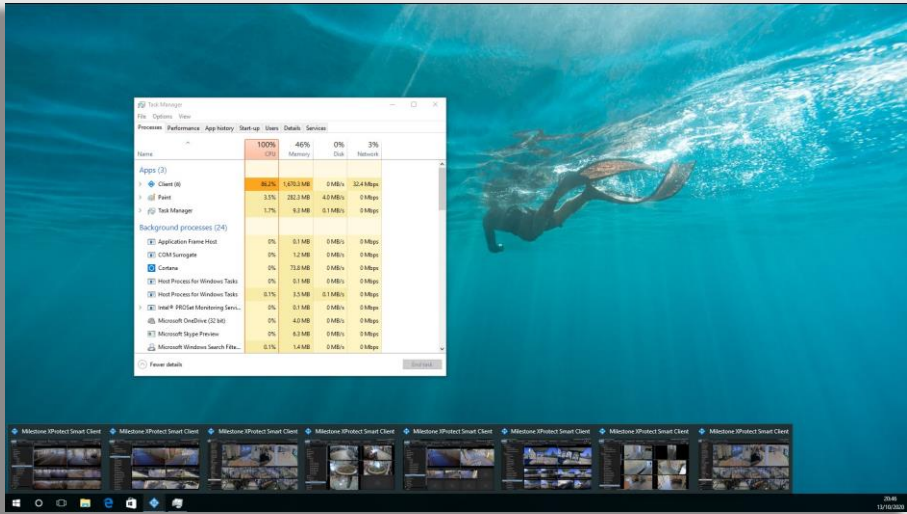

How many times has someone opened so many Smart Client's that the Workstation resources runs 100%.

Radium Click will prevent this. Try to open another Smart Client. It will continue to use the existing opened Smart Client.

Secondary display use not affected.

Some users will use the same login credentials over and over on several Smart Clients.

Radium Click will prevent this.

It will only allow one user (Basic or Windows Authentication) to login at a time.

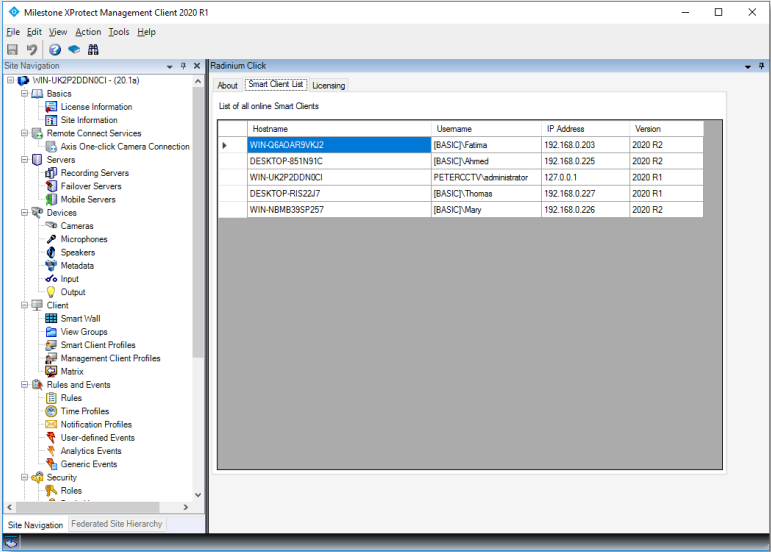

Radium Click will show how many XProtect Smart Clients are connected to the Management Server.

The following data will be shown:

- Hostname
- Username with authentication type
- IP Address
- Smart Client Version

radinium.com

RULES NEED NOT BE BROKEN

